AUSTIN TO MANOR TRAIL: PHASE 2

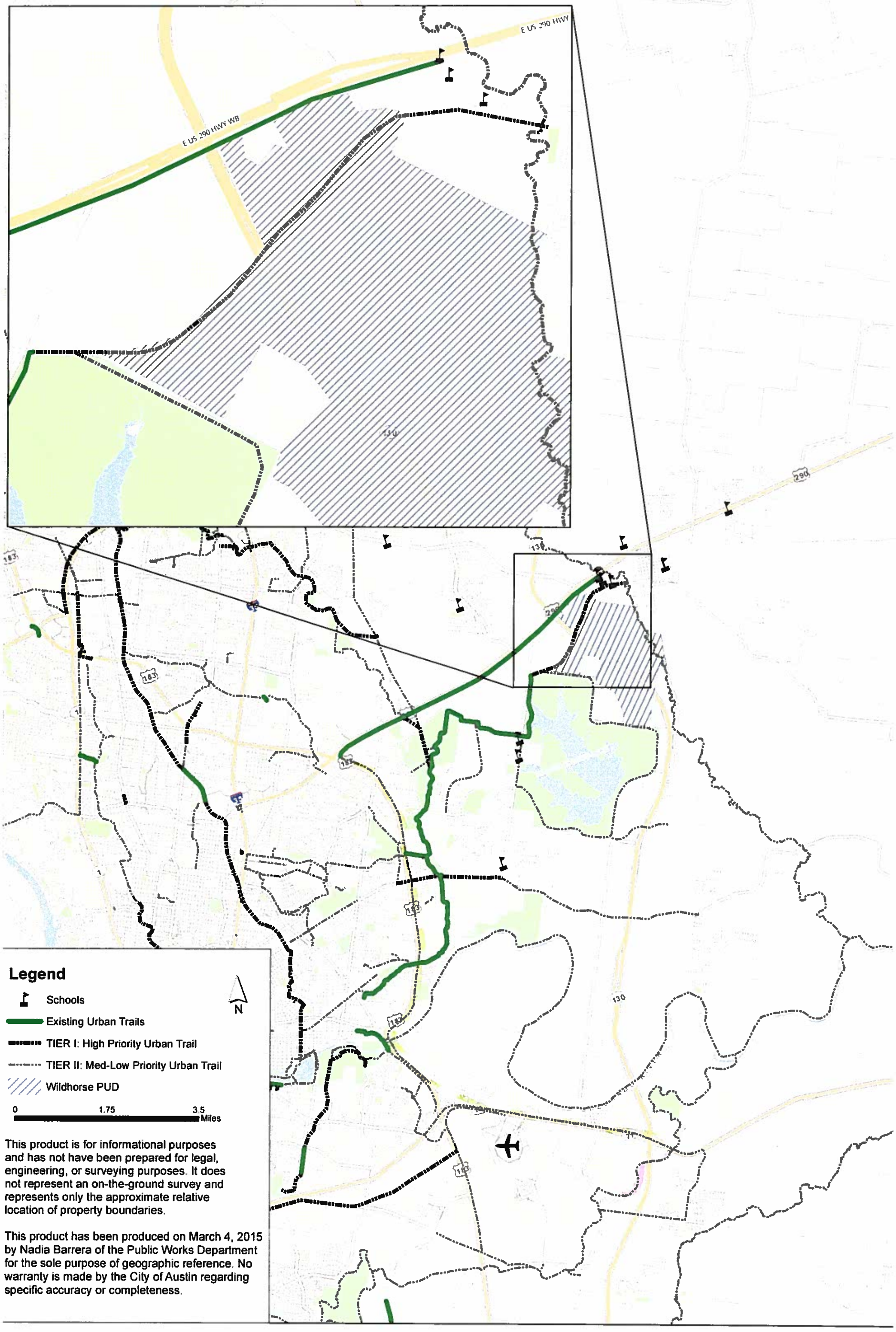

This product is for informational purposes and has not have been prepared for legal, engineering, or surveying purposes. It does not represent an on-the-ground survey and represents only the approximate relative location of property boundaries.

This product has been produced on March 4, 2015 by Nadia Barrera of the Public Works Department for the sole purpose of geographic reference. No warranty is made by the City of Austin regarding specific accuracy or completeness.