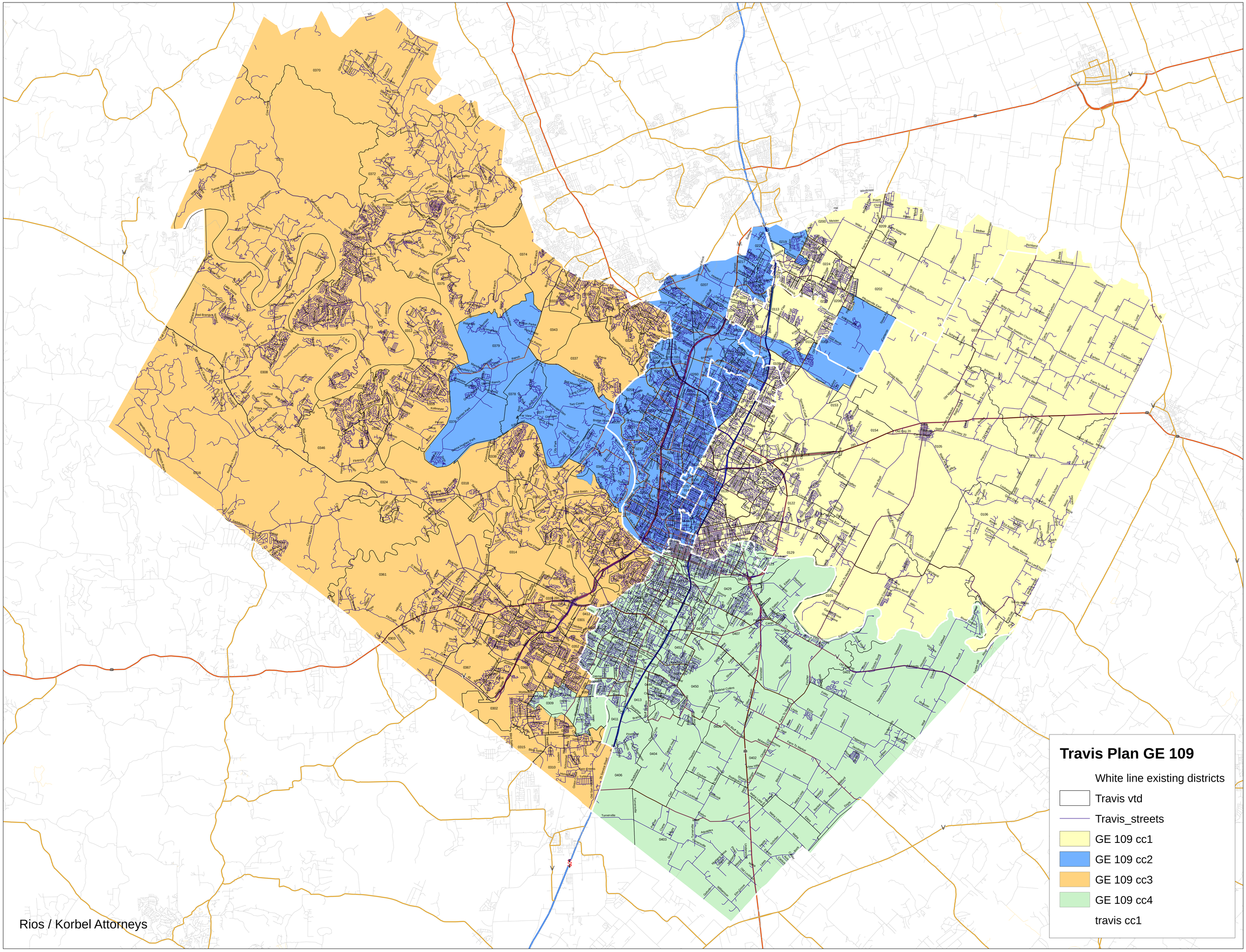

Rios / Korbel Attorneys